107 Take my life and let it be

Frances R Havergal (1836-1879)
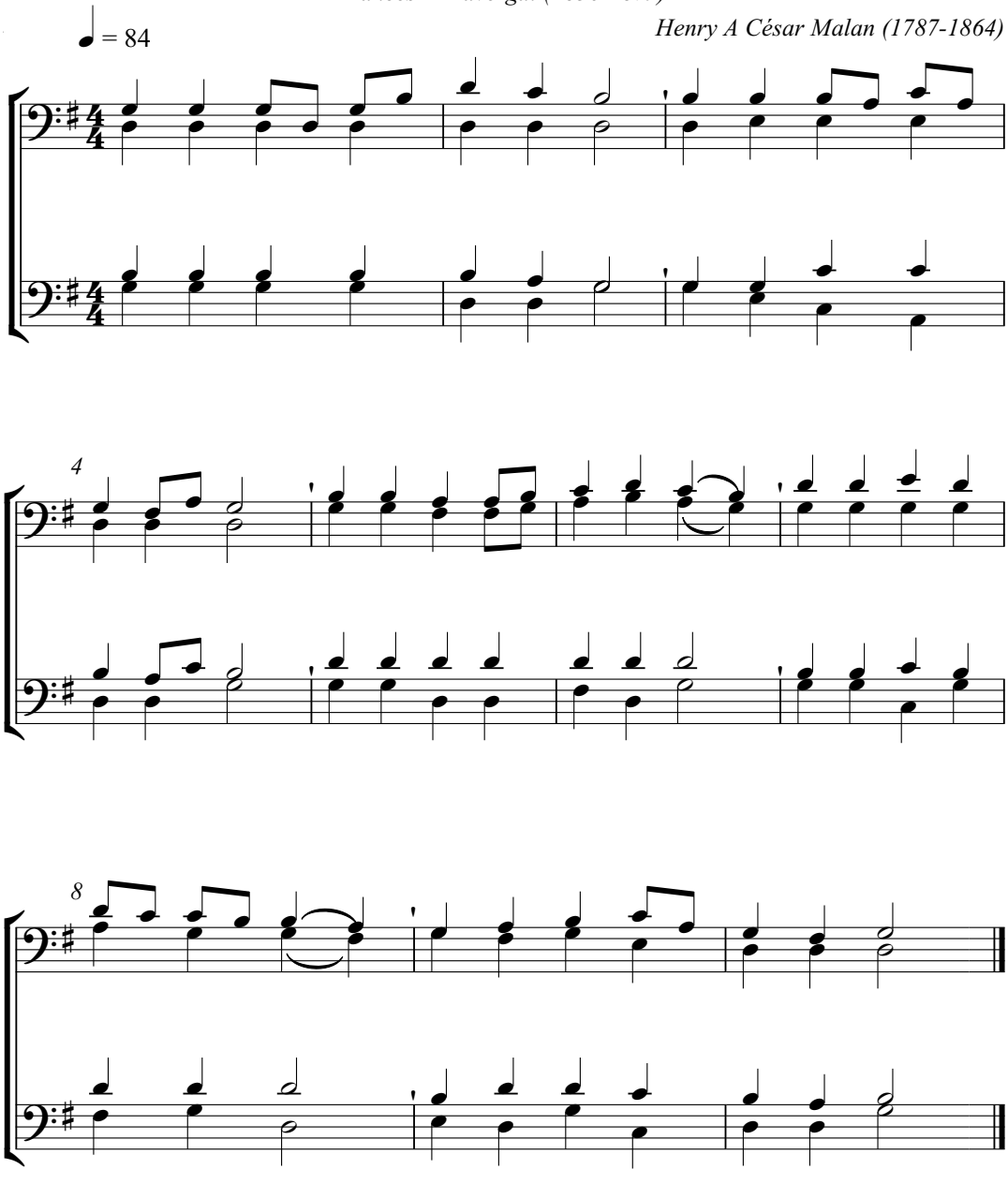
Henry A César Malan (1787-1864)