152 Stand up for Jesus

George Duffield (1818-1888)
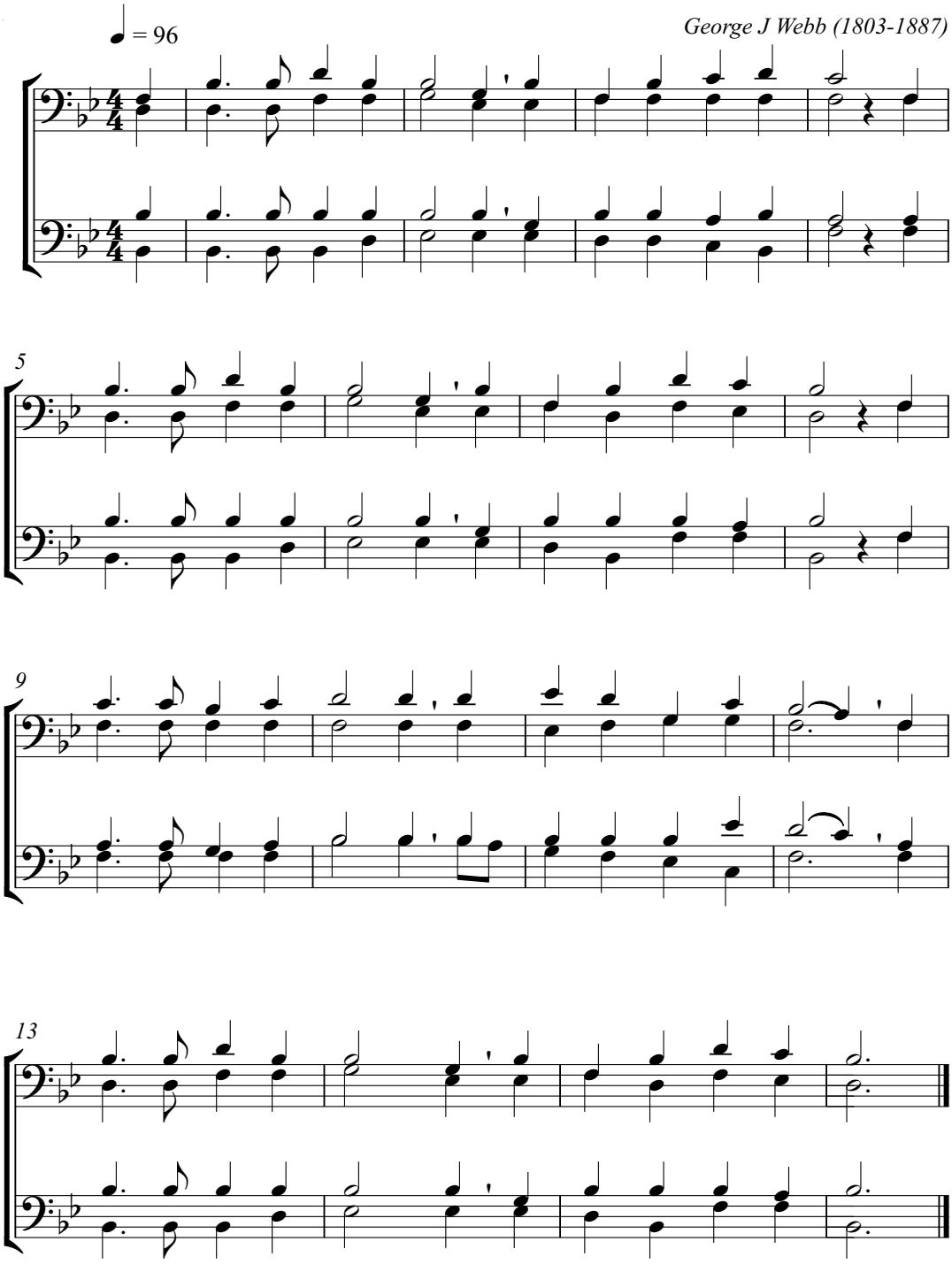
George J Webb (1803-1887)