60 Praise, my soul, the King of heaven

Henry F Lyte (1793-1847)
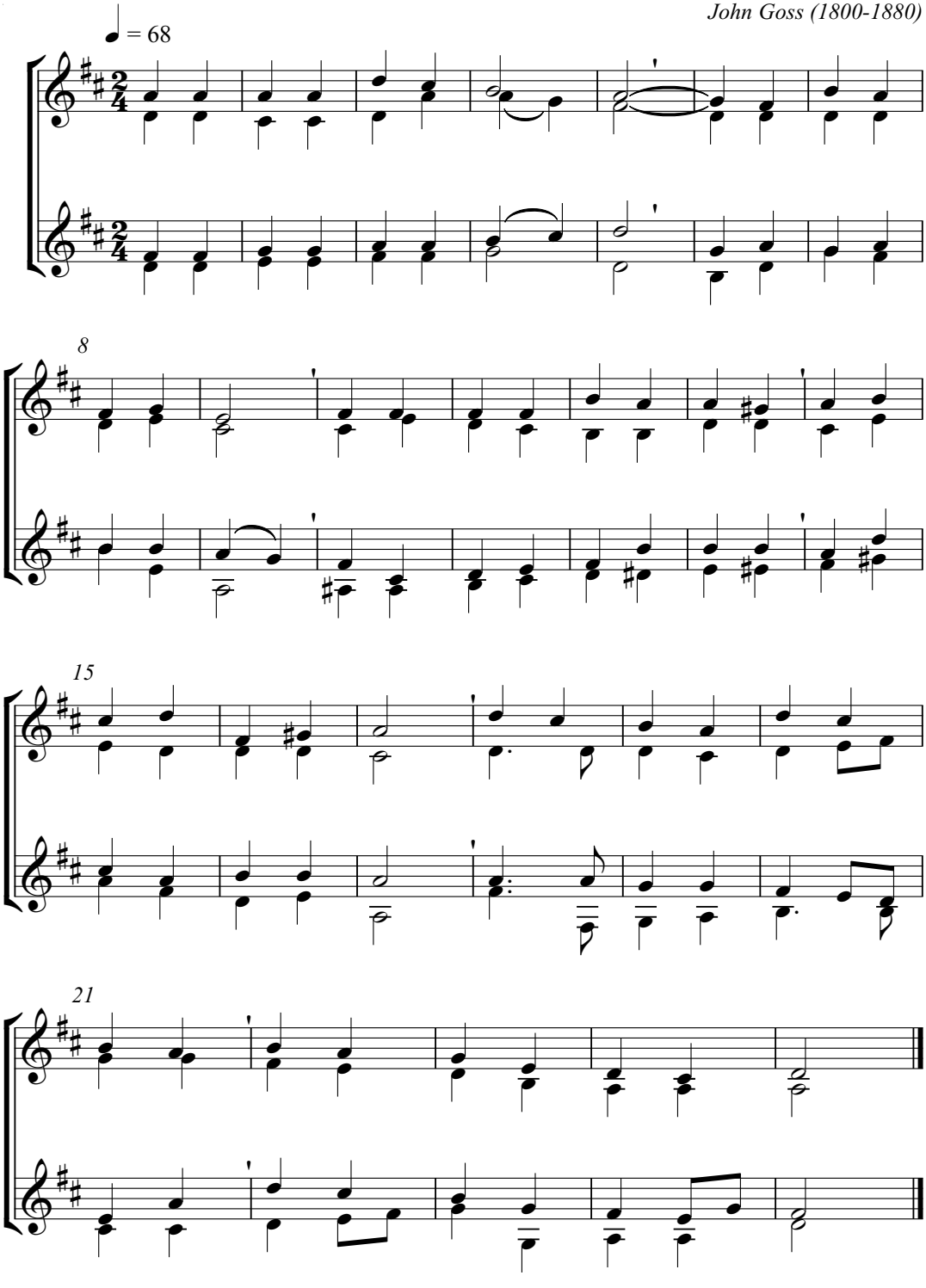
John Goss (1800-1880)