C Instruments

243 Have Thine own way, Lord

Adelaide A Pollard (1862-1934)
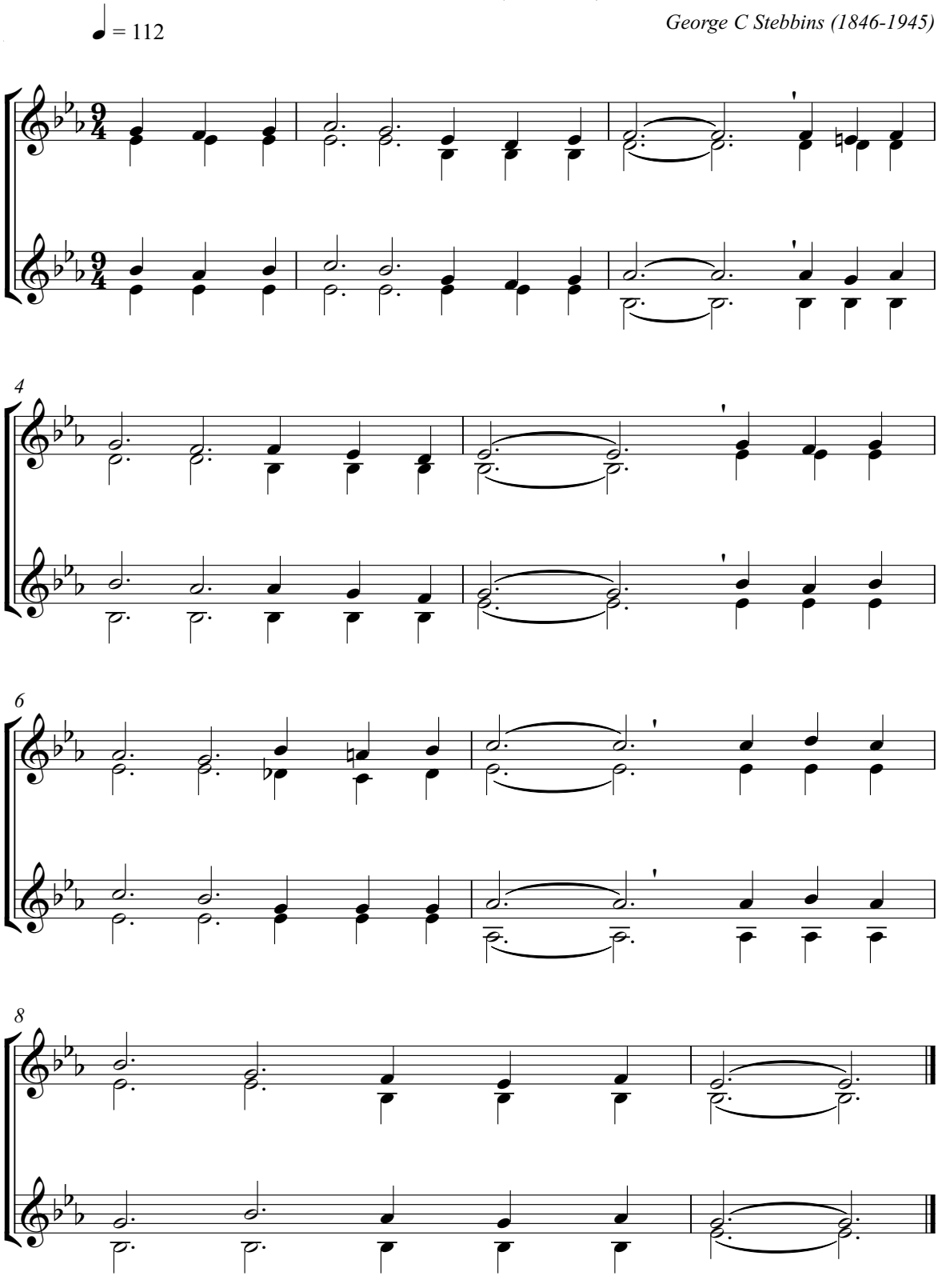
George C Stebbins (1846-1945)